

LAND-MARK SURVEYING

Mark L. Miritz

Wisconsin Professional Land Surveyor S-2582

N9330 Knuteson Drive  
Whitewater, WI 53190  
Phone: (262) 495-3284  
MARKMIRITZ@  
LAND-MARKSURVEYING.COM

OWNER:  
ZACHARY FLITCROFT  
W6365 PIERCE ROAD  
ELKHORN, WI 53121

PLAT OF SURVEY

LOTS 1 THROUGH 4, BLOCK 69, FIFTH MAP OF  
INTERLAKEN, LOCATED IN THE NORTHWEST  
1/4 OF SECTION 14, TOWN 3 NORTH, RANGE  
16 EAST, TOWN OF SUGAR CREEK, WALWORTH  
COUNTY, WISCONSIN.

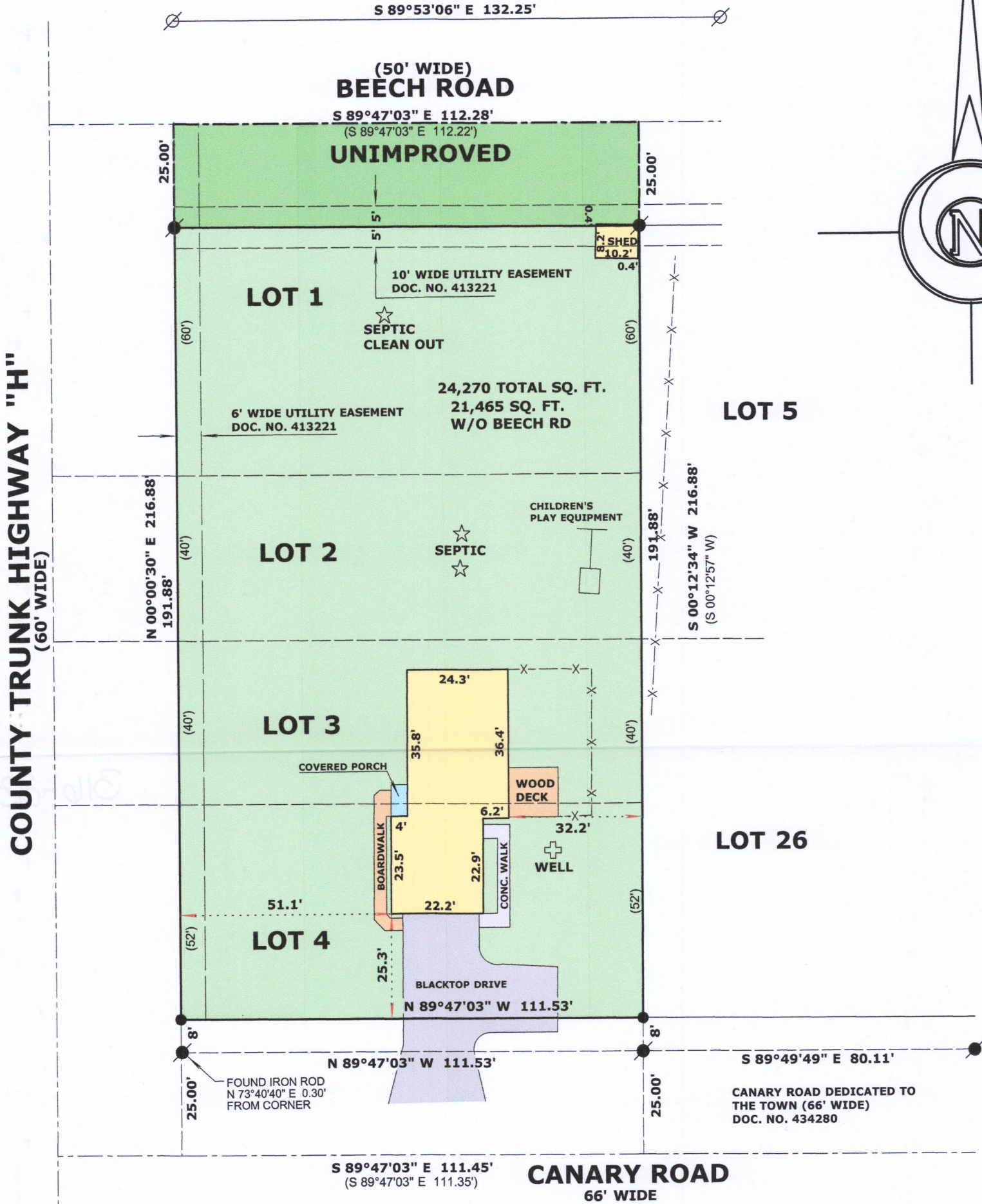

LEGEND

- FOUND IRON PIPE 1"
- FOUND IRON ROD 3/4"
- SET IRON ROD, 18" LONG, WEIGHING 1.5 LBS./LINEAL FT., 3/4" DIA.
- RECORDED AS DIMENSION
- EXISTING FENCE

SCALE: 1 INCH = 30 FEET

"I hereby certify that the above described property has been surveyed by me or under my direction and that the above map is a true representation thereof and shows the size and location of the property, its exterior boundaries, the location of all visible structures and dimensions of all principal buildings thereon, boundary fences, apparent easements, roadways and visible encroachments, if any."  
"This survey is made for the use of the present owners of the property, and also those who purchase, mortgage, or guarantee the title thereto within one year from date hereof."

Mark L. Miritz  
MARK L. MIRITZ  
WISCONSIN PROFESSIONAL  
LAND SURVEYOR S-2582

DATE: JULY 21, 2019 JOB NO. 19.708

SURVEYOR'S NOTE:

LOTS IN INTERLAKEN FIFTH MAP  
WERE PLATTED TO THE CENTERLINE  
OF THE ROADS, WHICH WERE NOTED  
AS PRIVATE



GI 620

316-2391